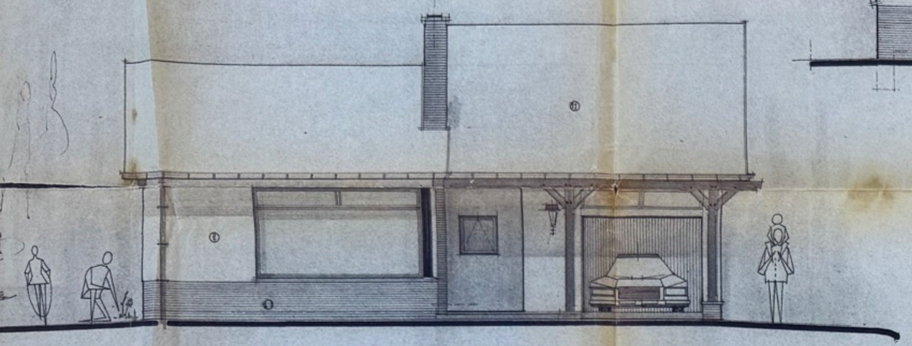

VOORGEVEL

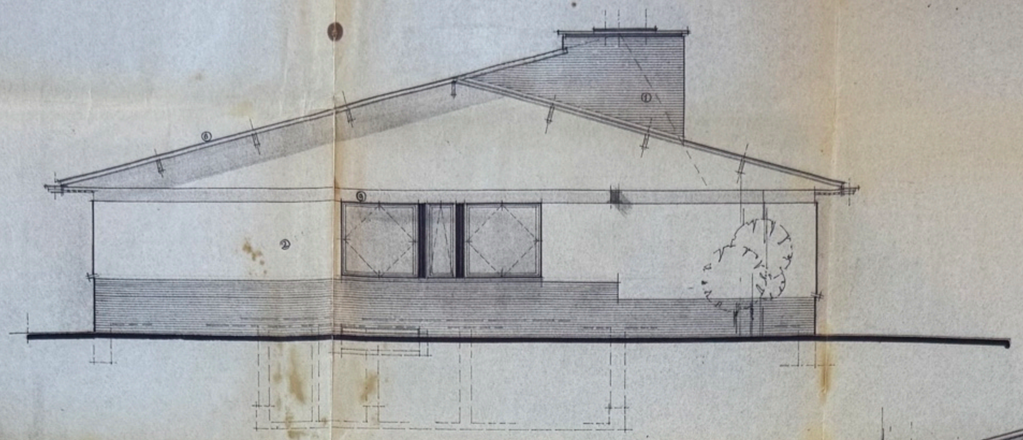

LINKER ZÿGEVEL.

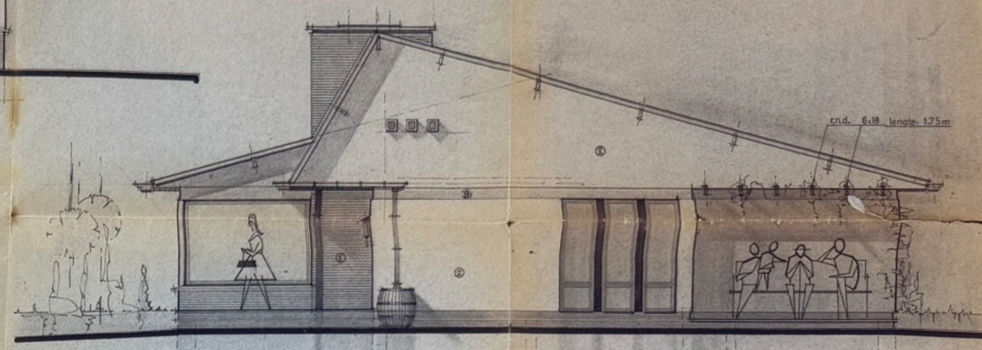

RECHTER ZÿGEVEL.

MATERIALEN:

1. ZWARTE KLAMPSTEEN ... RYKHORN. 180x85x50. ... SCHOTS.
2. BELANDE GEVELSTEEN ... + OM TE. AFWILLIGEN.
3. RAMEN IN MEGANTI ... 3/4" MET OPENK.
4. GRYZE GLASAL.
5. EIK. 16x30 EN 20x20.
6. DOORN IN ALLUMINIUM. PROF. TYPE 45x60
7. PLATCHETTES IN 3/4 R.K.B. VOOR DE OVERSTEKEN.
8. METALE KERKELPOORT. 2.500x2.000.
9. GLADDE BETON ... DOOR CIMENTATIE.
10. HANGGOTEL ZINK Ø 14 ... MAAT. 30x15. AFVOER. 20x10.
11. DAKBEDEKKING IN ZWARTE STRIPLEIEN. 30x60.

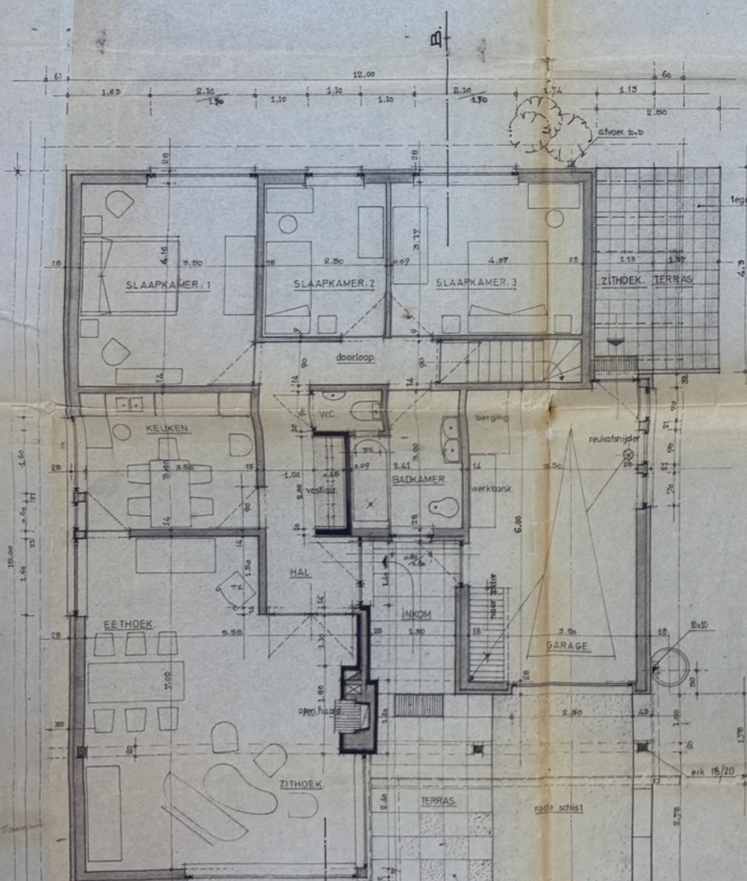

GELÿKVLOERS

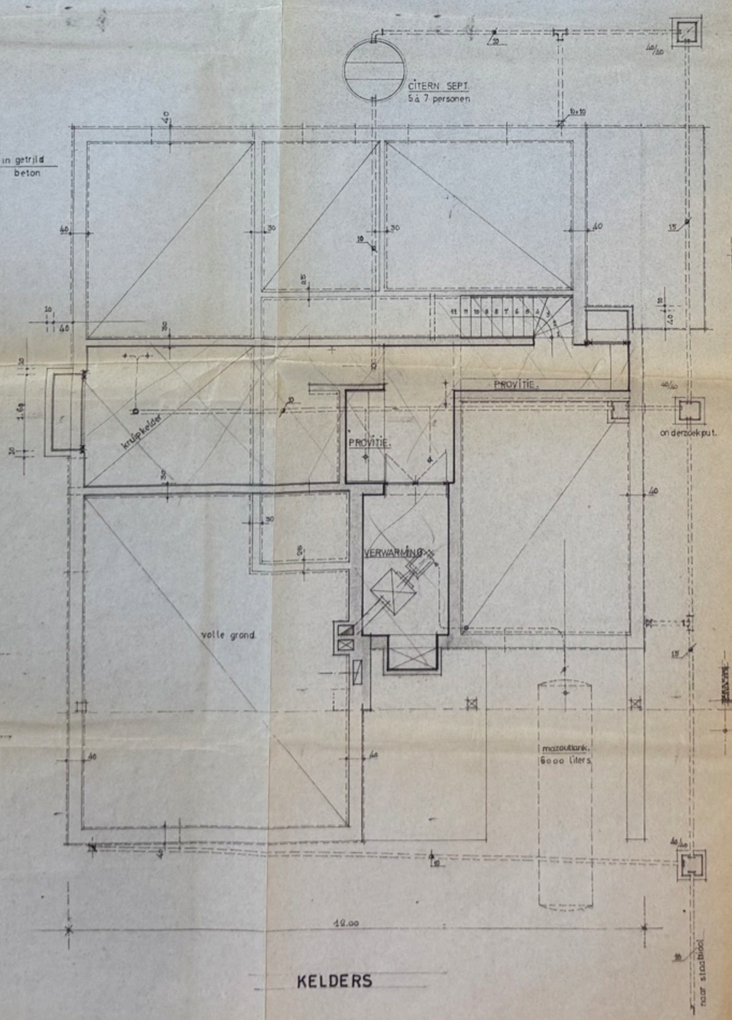

KELDERS

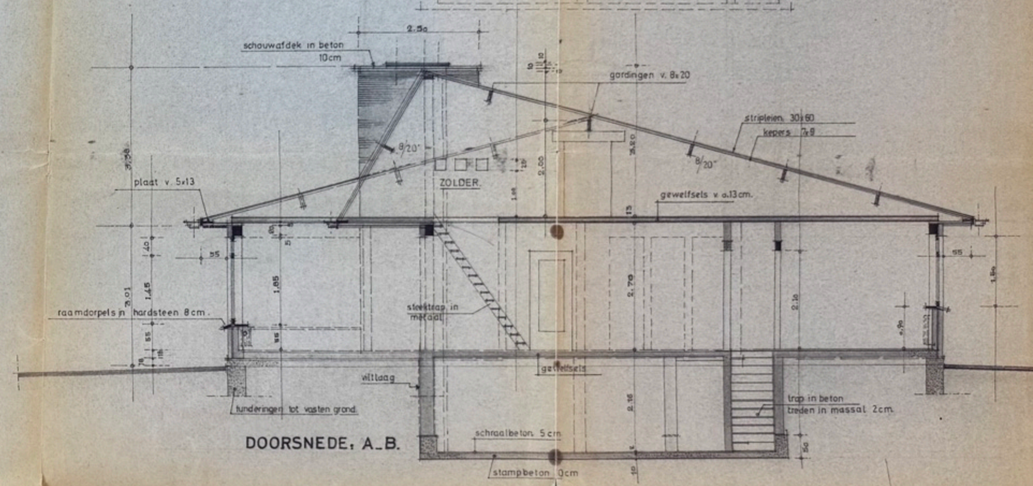

DOORSNEDE. A_B.

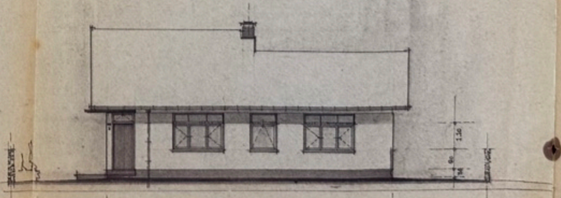

ZICHT OP ACHTERGEVEL. 1:100

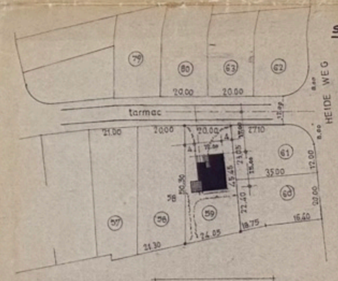

situatieplan. 1:1000

VERKAVELINGS_VERGUNNING N° 166 V.3
aan de heer VAN LANGHENDONCK
datum: 7.1.1966
sectie A.n° 387/14 deel
groot. 10a. 44 ca.
LOT, 59

DOSSIER. 1882. B. 1972.

GEMEENTE NEERHAREN.

ONTWERP. BUNGALOW

eigenaar. NELISSEN Leon.

STAATSBAAN 19
NEERHAREN 3761
TEL. 011/16399

GETEKEND. J.C.	SCHALEN: 1.50 - 1:1000	GENK. 22. 6. 1972.
DE EIGENAAR.	DE AANNEMER.	DE ARCHITEKT.

J. M. GUYPERS
ARCHITECT-URBANIST-EXPERT
GENK